4 Bedroom House To Let in Dainfern Ridge

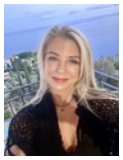

Nicci Humphreys
Principal Property Practitioner
Registered with PPRA (FFC 202 221 783 2)
0824920111
nicci@executiveproperties.co.za

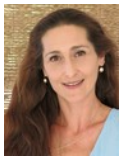

Lara Pretorius
0836509044
lara@executiveproperties.co.za

Gavin Warmback
0825646858
gavin@executiveproperties.co.za

Contact **Dainfern**

011 4694107

11 Mulberry Hill Office Park
Broadacres Drive
Cnr William Nicol Road
Dainfern

R37,000 pm

Monthly Levy R3,035
Deposit R37,000
Lease Period 12 months
Annual Escalation Negotiable
Availability Immediately

4 | 2.5 | 2

Contemporary Double-Storey Home on Large Stand

Sole and Exclusive Mandate
Experience exceptional family living in this delightful, modern home featuring 4 spacious bedrooms, 2.5 bathrooms, and a dedicated study. The elegant reception areas have high ceilings and include an open-plan dining hall and lounge, complemented by a cozy fireplace. The stylish kitchen boasts solid wooden cabinetry, granite countertops, a centre island and a generously sized scullery. Double French doors open from the reception area onto a covered patio, perfect for entertaining, and overlooking a sparkling pool.
The expansive garden provides ample space and abundant off-street parking for guests. Additional features include double garage facilities and staff quarters, ensuring convenience and practicality.
Dainfern Ridge is a residential estate situated adjacent to Dainfern Golf Estate,...

Features

Pets Allowed Yes
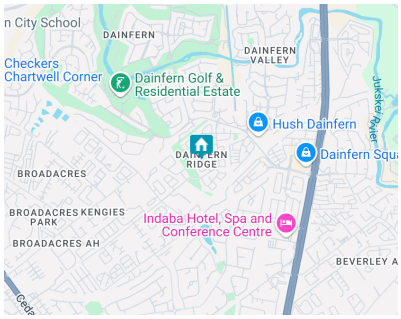
Interior		**Exterior**		**Sizes**	
Bedrooms	4	Garages	2	Land Size	711m²
Bathrooms	2.5	Dom. Accom.	1		
Kitchens	1	Pool	Yes		
Recep. Rooms	2				
Studies	1				
Furnished	No